Slim Line TOP MOUNT

Sistema a pavimento per uso residenziale

Slim Line TOP MOUNT, è la linea minimale, elegante e durevole. Progettato per una installazione semplice e veloce, permette di ottenere risultati di alta estetica. Indicato per un utilizzo residenziale (2 KN/m) è adatto sia per applicazioni indoor che outdoor. Ideale per residenze private, uffici, negozi e altro ancora.

Caratteristiche e vantaggi:

- Installazione su pavimento finito
- Le guarnizioni in gomma appositamente temprate supportano e proteggono il pannello di vetro
- Uso di una guarnizione di tipo "cuneo" per coprire lo spazio interno
- Compatibile con vetri temperati e stratificati 8.8.4PVB e 10.10.4PVB
- Sistema di drenaggio integrato
- Altezza massima costruttiva 1.05 m
- Design elegante e minimale
- Elevate performance e durabilità
- Installazione facile e veloce

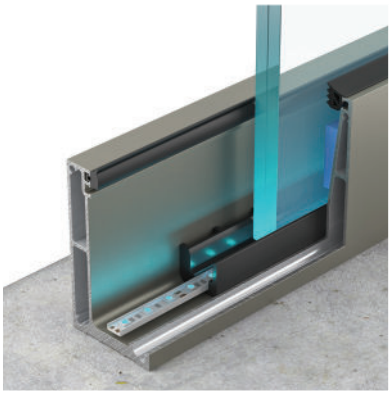

Illuminazione LED

L'uso opzionale del sistema di illuminazione a LED crea uno scenario di tendenza che reinterpreta il significato di lusso con un effetto emozionante.

Installazione passo per passo
Installation step by step

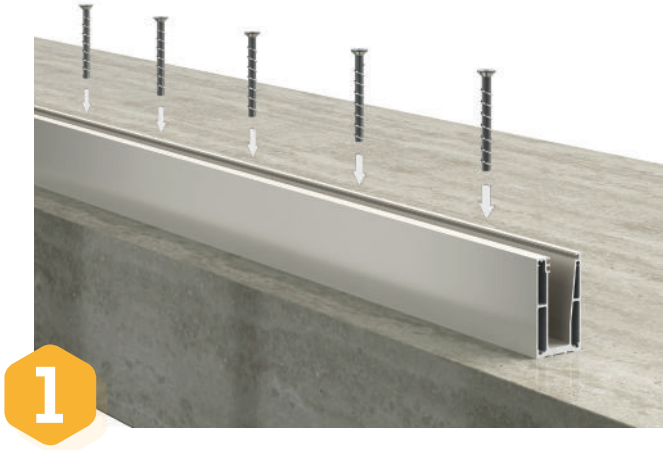

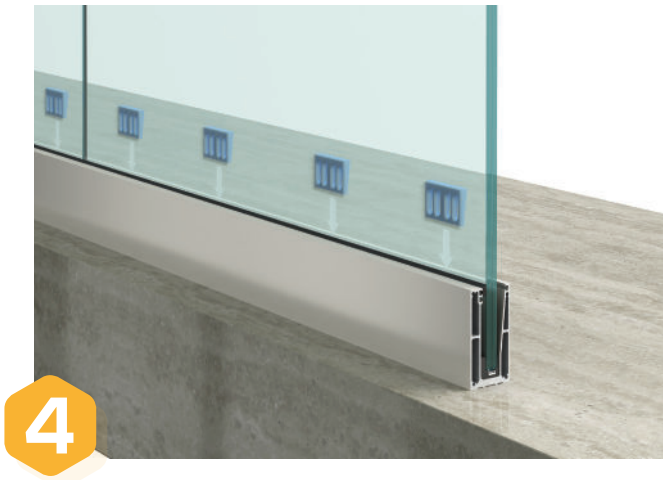

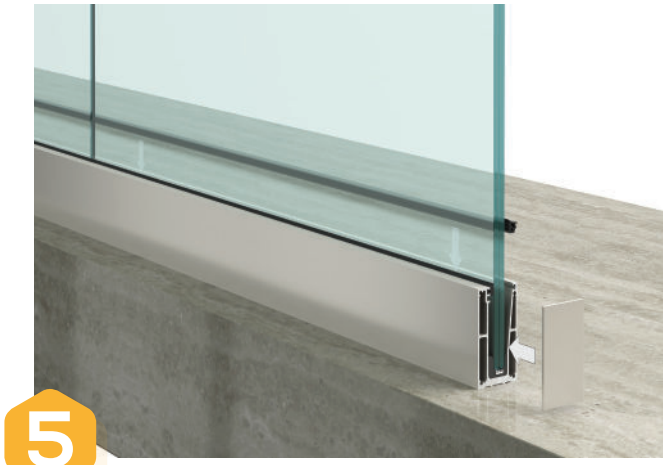

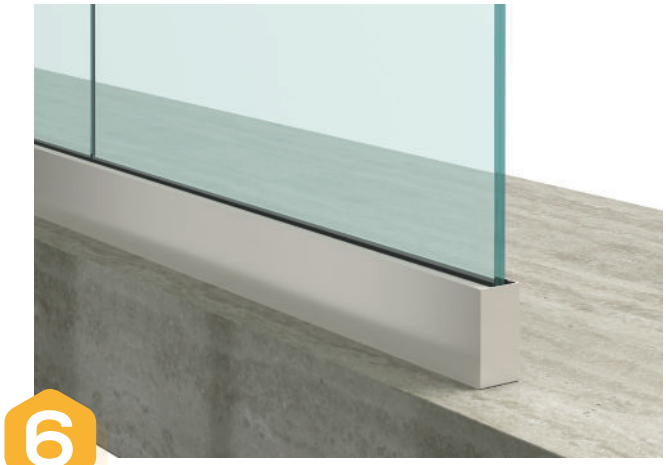

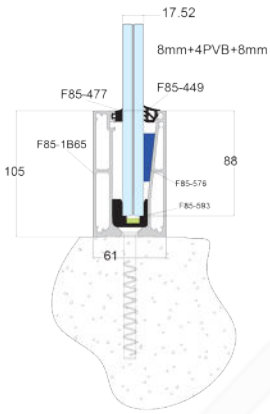
17.52
8mm+4PVB+8mm
F85-477
F85-449
F85-1B65
105
88
F85-576
F85-583
61

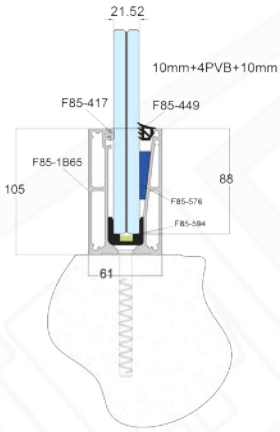
21.52
10mm+4PVB+10mm
F85-417
F85-449
F85-1B65
105
88
F85-576
F85-584
61

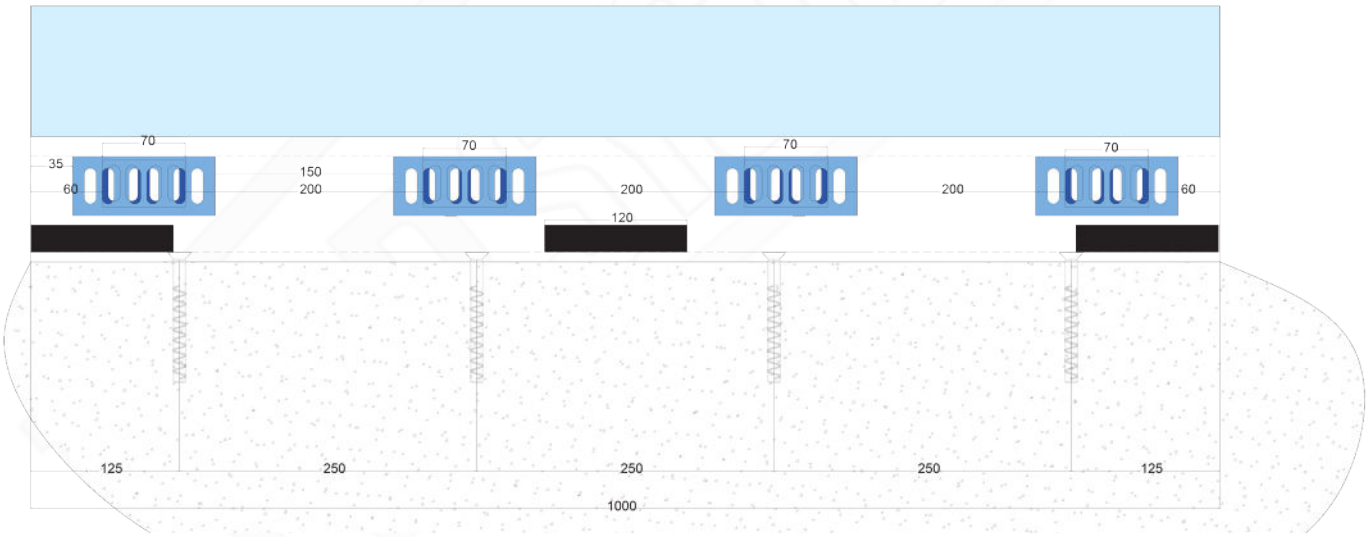
70
35
60
150
200
70
200
120
70
200
70
60
125
250
250
250
125
1000

Angoli di connessione
Connection corners

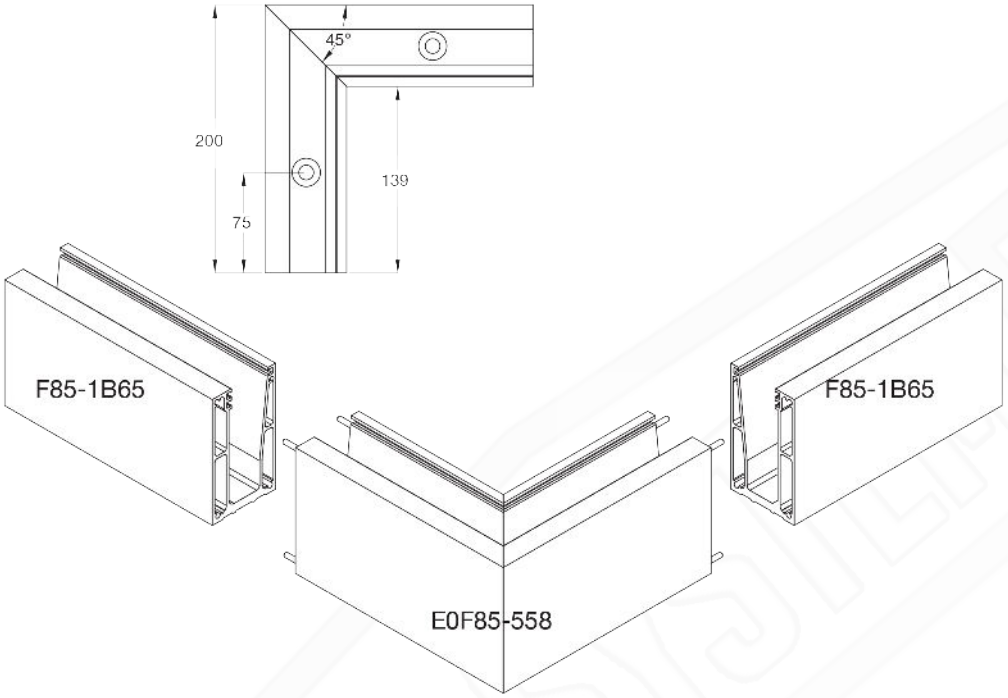

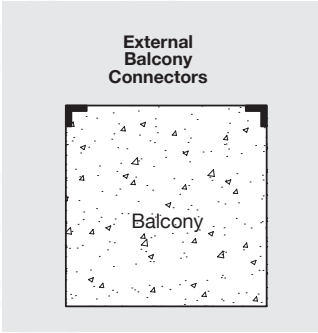

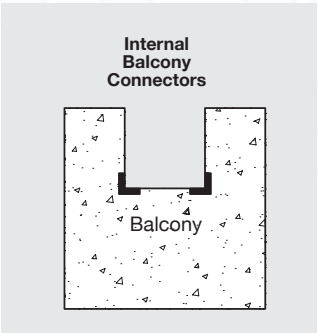

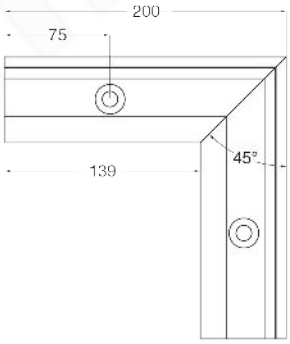

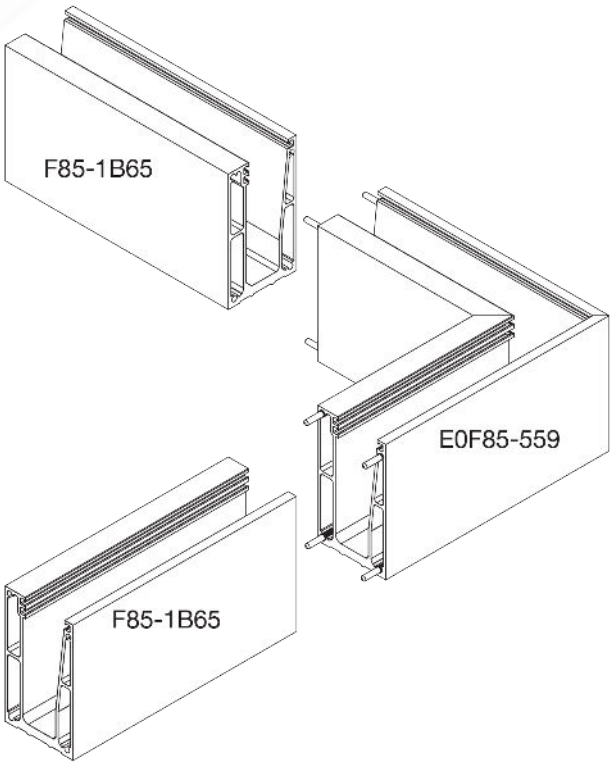

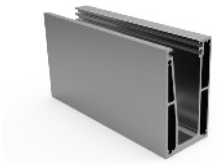

Base profilo
Base profile

Codice / Code	**F85-1B65T1 (6m)** **F85-1B65T2 (3m)**

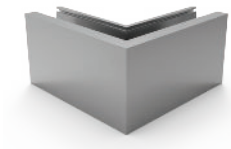

Angolo esterno
External corner

Codice / Code	**F85-558**
Lunghezza / Length	**20x20 cm**

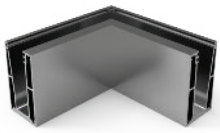

Angolo interno
Internal corner

Codice / Code	**F85-559**
Lunghezza / Length	**20x20 cm**

Tappo terminale / End cap

Codice / Code	**F85-495**

Cuneo in plastica
Basic wedge

Codice / Code	**F85-576** (8.8.4, 10.10.4)
Lunghezza / Length	70 mm

Spinotto di allineamento
Alignment pin

Codice / Code	**F85-481**

Base di supporto vetro in plastica
Plastic glass support

Codice / Code	**F85-593** (8.8.4)

Base di supporto vetro in plastica
Plastic glass support

Codice / Code	**F85-594** (10.10.4)

Guanizione di battuta vetro
Counter - Balance gasket

Codice / Code	**F85-417** (10.10.4)

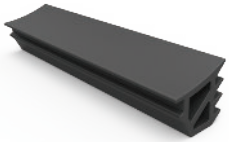

Guarnizione vetro
Gasket for base

Codice / Code	**F85-449** (8.8.4, 10.10.4)

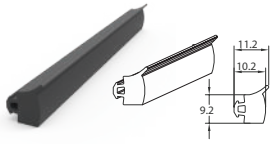

Guarnizione di battuta vetro
Counter - Balance gasket

Codice / Code	**F85-477** (8.8.4)
Lunghezza / Length	100 m